



TO LET

Industrial

80 Wrentham Street, Southside, Birmingham. B5 6QP

11,492 sq ft (1,068 sq m) GIA

£15,000 pax

LOCATION

The property is located in the Southside area of Birmingham, situated on the corner of Wrentham Street and Gooch Street North within easy walking distance of the Arcadian Centre, Chinatown and Birmingham City centre.

The property is easily accessed from the A4540 Belgrave Middleway which in turn connects with all major arterial routes leading into and out of the city centre.

Bus routes serve the local area, with both New Street and Moors Street railway stations within easy reach, as well as the National Express Coach Station in Digbeth

DESCRIPTION

The property comprises a two storey industrial unit of steel frame construction with brick elevations and concrete floor. Car parking and loading yard are also included.

ACCOMMODATION

	SQ FT	SQ M
Total	11,492	1,068

RENT

£15,000 per annum, to be paid quarterly in advance.

LEASE TERMS

The accommodation is available by way of a new short term lease for a maximum term of 3 years (contracted out of the security of tenure provisions of the Landlord and Tenant Act 1954). **Frequent Landlord's break rights will also apply.**

BUSINESS RATES

Rateable Value: £16,500

UTILITIES

The tenant will be responsible for payment of all utilities costs to the accommodation.

LEGAL COSTS

Each party is to be responsible for their own legal costs.

VAT

All figures are exclusive of VAT which will be charged at the standard rate if applicable.

EPC

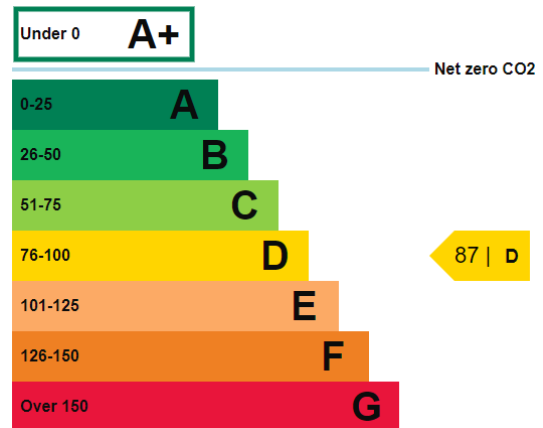

VIEWING

Strictly by prior appointment:

Richard Bache

richard.bache@pennycuick.co.uk

Jack Summers

Jack.summers@pennycuick.co.uk

SUBJECT TO CONTRACT

December 2020

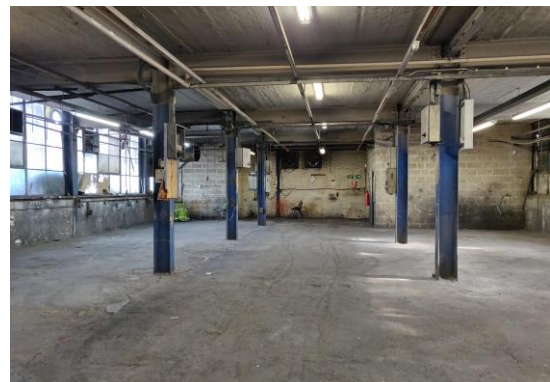

Misrepresentation Act 1967: Pennycuick Collins Chartered Surveyors (and their joint agents where applicable) for themselves and for the vendors or lessors of this property whose agents they are, give notice that: (1) These particulars do not amount to, nor amount to any part of, an offer or contract. (2) None of the statements contained in these particulars should be relied on as statements or representations of fact, therefore all prospective purchasers or tenants must satisfy themselves as to their accuracy. (3) Neither the vendor nor lessor of this property, nor Pennycuick Collins Chartered Surveyors (or any person in their employment) has any authority to make, give or imply any representation or warranty whatsoever in relation to this property. (4) The reference to any plant, machinery, equipment, services, fixtures or fittings at this property shall not amount to a representation (unless otherwise stated) as to its state or condition or that it is capable of fulfilling its function. Prospective purchasers or tenants should satisfy themselves as to the condition of such items for their requirements.

Maps included in this document are reproduced by permission of Geographer's A-Z Map Co. Limited. License No. A0429. The maps are based upon Ordnance Survey maps with the permission of the Controller of Her Majesty's Stationary Office. © Crown Copyright 2002.