

TO LET

# Storage Site/Contractors Yard

WARWICK STREET, BIRMINGHAM, B12 0NH

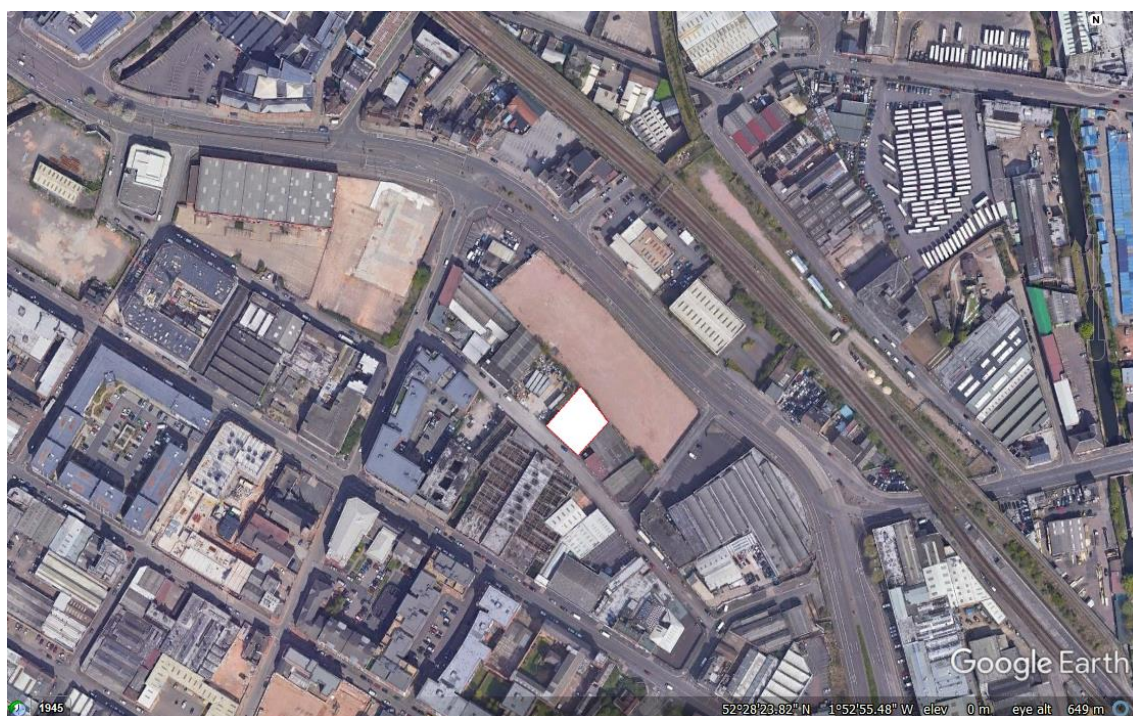

0.25 acre

Suit a variety of industrial uses

**Rental £35,000 pax**

## LOCATION

The property is situated in a mixed commercial and residential area, approximately 1/2 mile from Birmingham city centre in a convenient location being directly connected to the A4540 Middle Ring Road leading to A38(M) Motorway and with rail links close by at Bordesley railway station to Birmingham Centre.

## DESCRIPTION

The property comprises a cleared site which has been surfaced and with secure fencing on all sides.

## SITE AREA

**0.25 acre**

## RENT

Quoting rent is £35,000 per annum exclusive, payable quarterly in advance

## LEASE

A full repairing and insuring lease to be granted for a term to be agreed with upward only rent reviews

## LEGAL COSTS

Each party is to be responsible for their own legal costs.

## VAT

All figures are exclusive of VAT which will be charged at the standard rate if applicable.

## EPC

Not applicable

## VIEWING

Strictly by prior appointment:

### Richard Bache

[richard.bache@pennycuick.co.uk](mailto:richard.bache@pennycuick.co.uk)

### Alan Price

[alan.price@pennycuick.co.uk](mailto:alan.price@pennycuick.co.uk)

## SUBJECT TO CONTRACT

**July 2021**

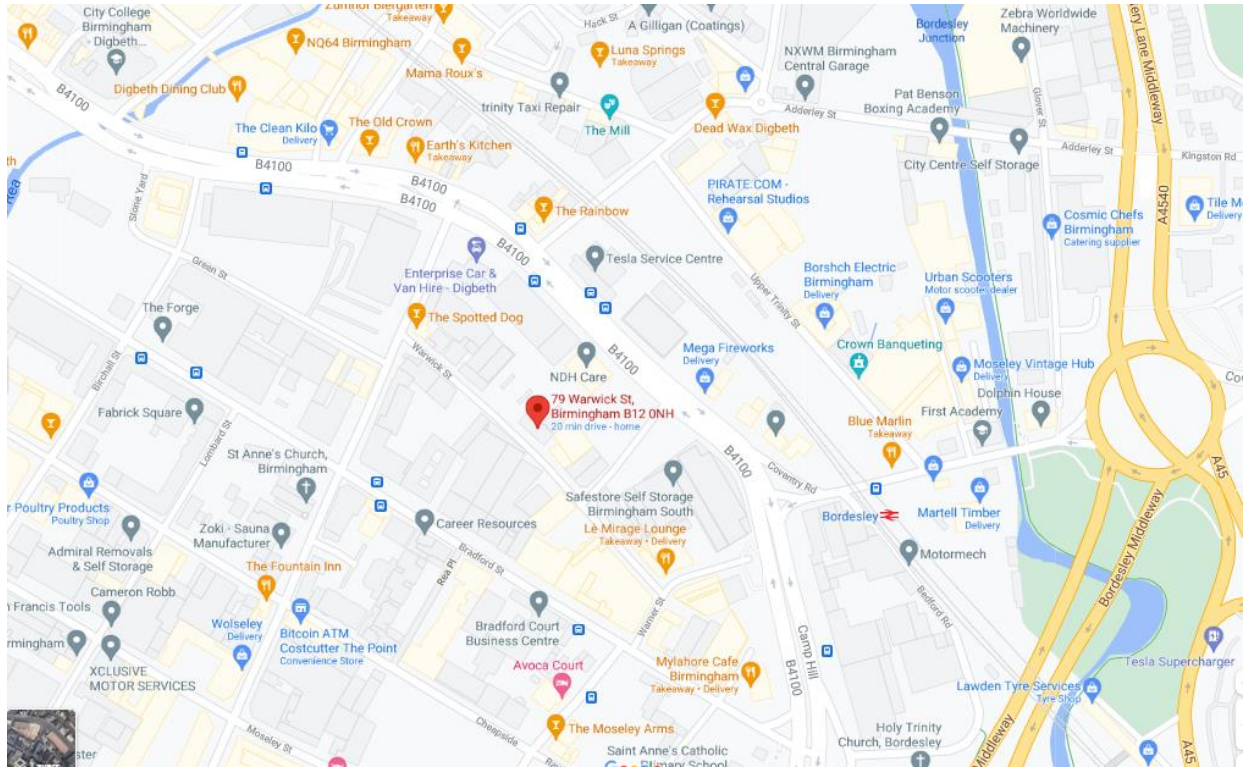

Misrepresentation Act 1967: Pennycuik Collins Chartered Surveyors (and their joint agents where applicable) for themselves and for the vendors or lessors of this property whose agents they are, give notice that: (1) These particulars do not amount to, nor amount to any part of, an offer or contract. (2) None of the statements contained in these particulars should be relied on as statements or representations of fact, therefore all prospective purchasers or tenants must satisfy themselves as to their accuracy. (3) Neither the vendor nor lessor of this property, nor Pennycuik Collins Chartered Surveyors (or any person in their employment) has any authority to make, give or imply any representation or warranty whatsoever in relation to this property. (4) The reference to any plant, machinery, equipment, services, fixtures or fittings at this property shall not amount to a representation (unless otherwise stated) as to its state or condition or that it is capable of fulfilling its function. Prospective purchasers or tenants should satisfy themselves as to the condition of such items for their requirements.

Maps included in this document are reproduced by permission of Geographer's A-Z Map Co. Limited. License No. A0429. The maps are based upon Ordnance Survey maps with the permission of the Controller of Her Majesty's Stationary Office. © Crown Copyright 2002.